

Plat of Survey

of

A parcel of land described in a Quit Claim Deed recorded in Vol. 636 on Page 836 as Document No. 310271 and as shown below:
Part of Lots 19, 20, 21 and 22 of Green Island located in Section 26, T4N, R16E, Walworth County, Wisconsin, more particularly described as follows: Begin at the most Northerly Corner of Lot 22 of said Green Island; thence S 11°36'17" E 69.76 feet; thence S 60°37'17" E 39.58 feet; thence N 75°14'34" E 46.75 feet to the Westerly line of Lot 23; thence S 51°05'26" E 15.00 feet along said Westerly line to an iron pipe at point "A"; thence continue S 51°05'26" E 6.5 feet, more or less, to the shore of Middle Lake; thence, along a meander line beginning at point "A" S 13°03'58" W 74.98 feet; thence S 53°08'10" W 49.84 feet; thence S 64°21'46" W 50.00 feet; thence S 67°43'36" W 18.73 feet to an iron pipe at point "B", which is N 67°43'36" E 6.21 feet from a line through the center of Lot 19; and said point is the end of said meander line; thence S 11°25'18" E 8.0 feet, more or less to the shore of Middle Lake; thence N 11°25'18" W 92.46 feet to an iron pipe that is on the said center line of Lot 19; thence N 7°14' W 94.80 feet, along the said center line of Lot 19; thence N 63°39' E 37.59 feet to the most Northerly corner of Lot 21; thence N 20°35'45" E 25.05 feet to the place of beginning. Also including all land lying between the above described meander line and the shore of Middle Lake.

Together with right of way from the premises above described to the private roadway designated Lauderdale Court upon the amended plat of Deakin's Isle, for use by parties of the second part, their guests, servants and employees, either for pedestrian or automobile travel; together, also, with right of way as now traveled over the private roadway leading from Deakin's Isle across the bridge and to U.S. Highway 12.

Together with a permanent easement, not to exceed 15 feet in width across the rear of Lots 22, 23, and 24 over present roadway for access to subject property as reserved by Merle A. Hanson et ux in Deeds recorded June 14, 1963 in Vol. 592 of Deeds on page 187, Document No. 549831, and recorded May 6, 1977 in Vol. 185 of Records on page 593 as Document No. 16362.

Surveyed for: **Keefe Real Estate, Inc.**
P.O. Box 460
Lake Geneva, Wisconsin 53147

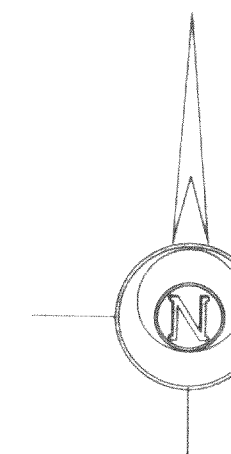

Bearings referenced to previous surveys.

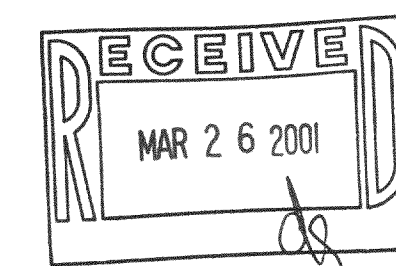
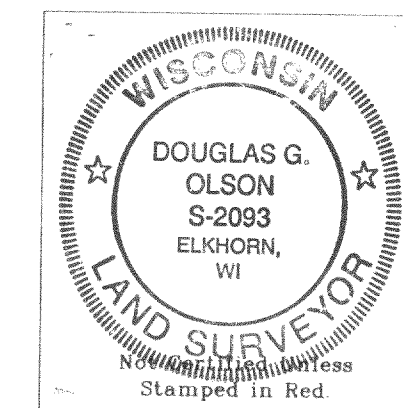

- Notes: 1) This survey plat is not certified unless signed and sealed in red ink.
2) This survey is subject to Wisconsin lien laws. This Plat of Survey is the notice of intent to file lien. Lien waiver required.

Copyright © 2001 by Jensen & Olson Land Surveying, LLC.

All rights reserved. No part of this survey plat may be reproduced or transmitted in any form by any means - graphic, electronic or mechanical, including photocopying, tracing, or information storage and retrieval systems - without permission in writing from Douglas G. Olson, Jensen & Olson Land Surveying, LLC.

I hereby certify that I have surveyed the above described property and the map hereon is correct to the best of my professional knowledge and belief and shows the size and location of the property, its exterior boundaries, the location and dimensions of all visible structures thereon, boundary fences, apparent easements and roadways and visible encroachments, if any.
This survey is made for the exclusive use of the present owners of property, and also those who purchase, mortgage or guarantee title thereto, within one year from the date hereof.

Douglas G. Olson
Wisconsin Registered Land Surveyor - 2093

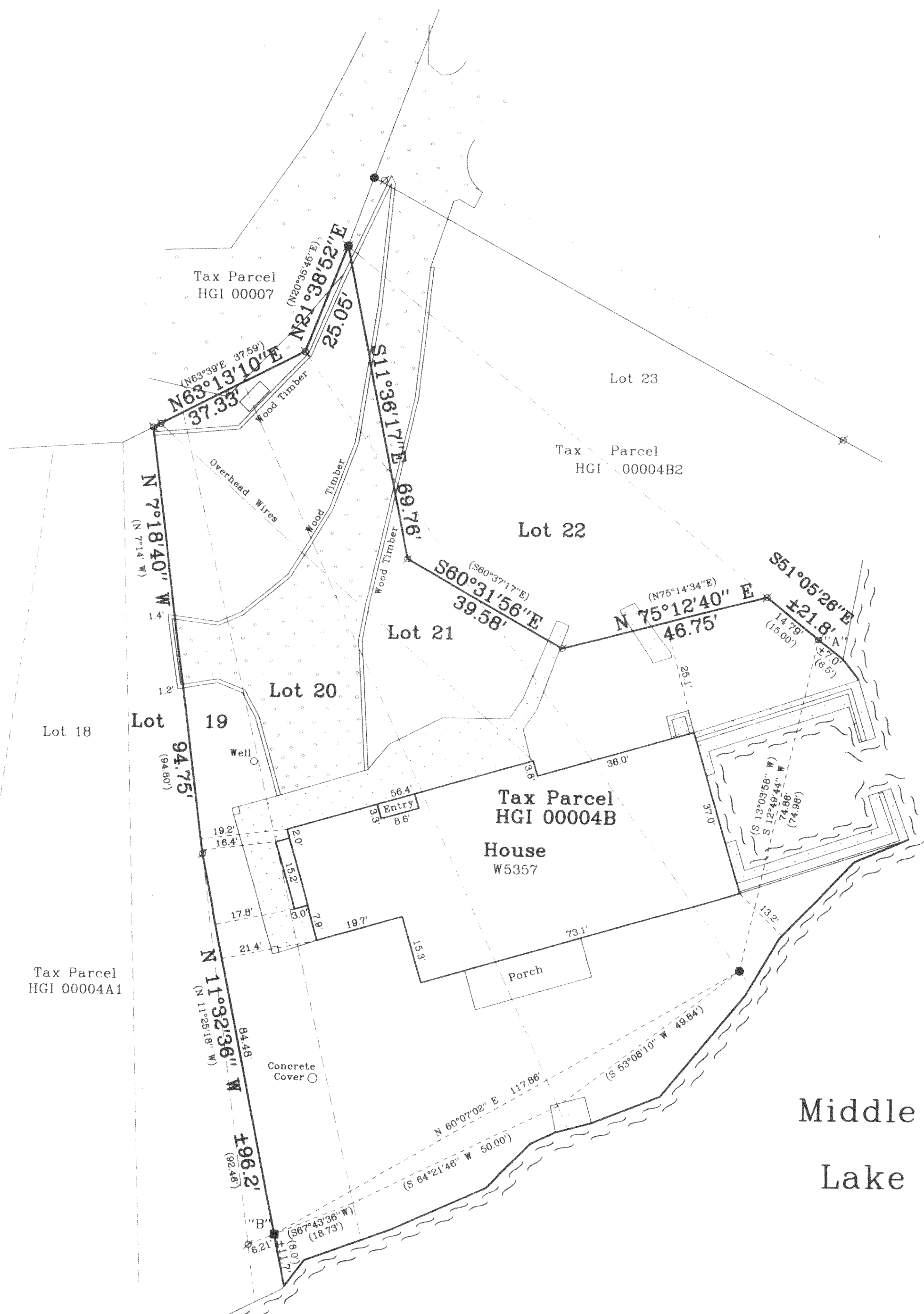

Survey Date: March 6, 2001.
Revisions:

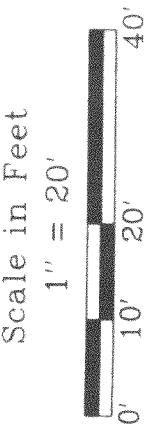

Jensen & Olson Land Surveying, LLC
45 South Wisconsin Street
P.O. Box 322
Elkhorn, Wisconsin 53121
Telephone (262) 723-3434
Facsimile (262) 723-8044

- Legend
- Found Iron Pipe
 - Found Iron Rod
 - Found Spike
 - Set Iron Rod 3/4" dia
 - Recorded Information
 - Utility Pole
 - Asphalt Surface
 - Concrete Surface

Sheet 1 of 1 Sheets
Job Reference Number
2001.012

2001.012

HGI-4B 416-1665